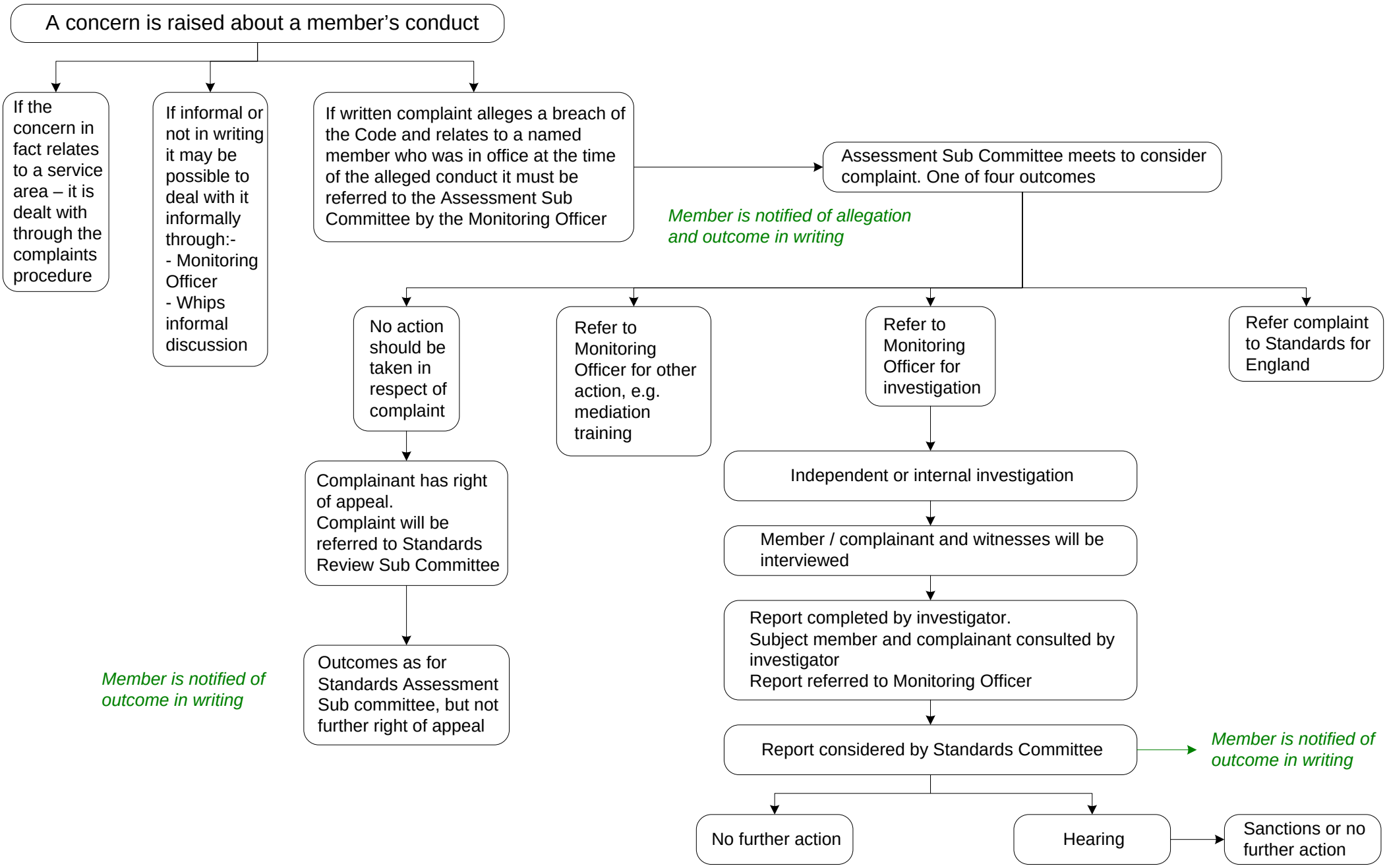A Concern is Raised about a Councillor's Conduct – What Happens Next?